

NOTES

This Drawing Is The Copyright Of Coventry University Estates Department & Must Not Be Reproduced Without Their Permission. Figured Dimensions Must Be Taken In Preference To Scaled Dimensions & All Dimensions Must Be Verified On Site Prior To Commencing Any Works.



NOTE

Gross Internal Area	2167.46 m²
Gross External Area	2245.63 m²

C	06/12/2022	Alteration to RCG16 & General Furniture Layout
B	06/02/2019	Refurbishment to the cafe area
A	28/02/2018	Drawing amended to match as built floor plan
Rev.	Date	Amendment



Estates Department
Priory Street, Coventry
CV1 5FB
Tel: 024 76887688
Fax: 024 76887336

CURRENT STATUS
RECORD DRAWING

PROJECT
FACULTY OF HEALTH & LIFE SCIENCES
RICHARD CROSSMAN BUILDING

TITLE
AS BUILT GROUND FLOOR PLAN

DRAWN EM	CHKD HS	DATE 06/02/2019	REV.
SCALE 1:200 @ A2	DRAWING No. RC001-COV-00-GF-M2-A		C

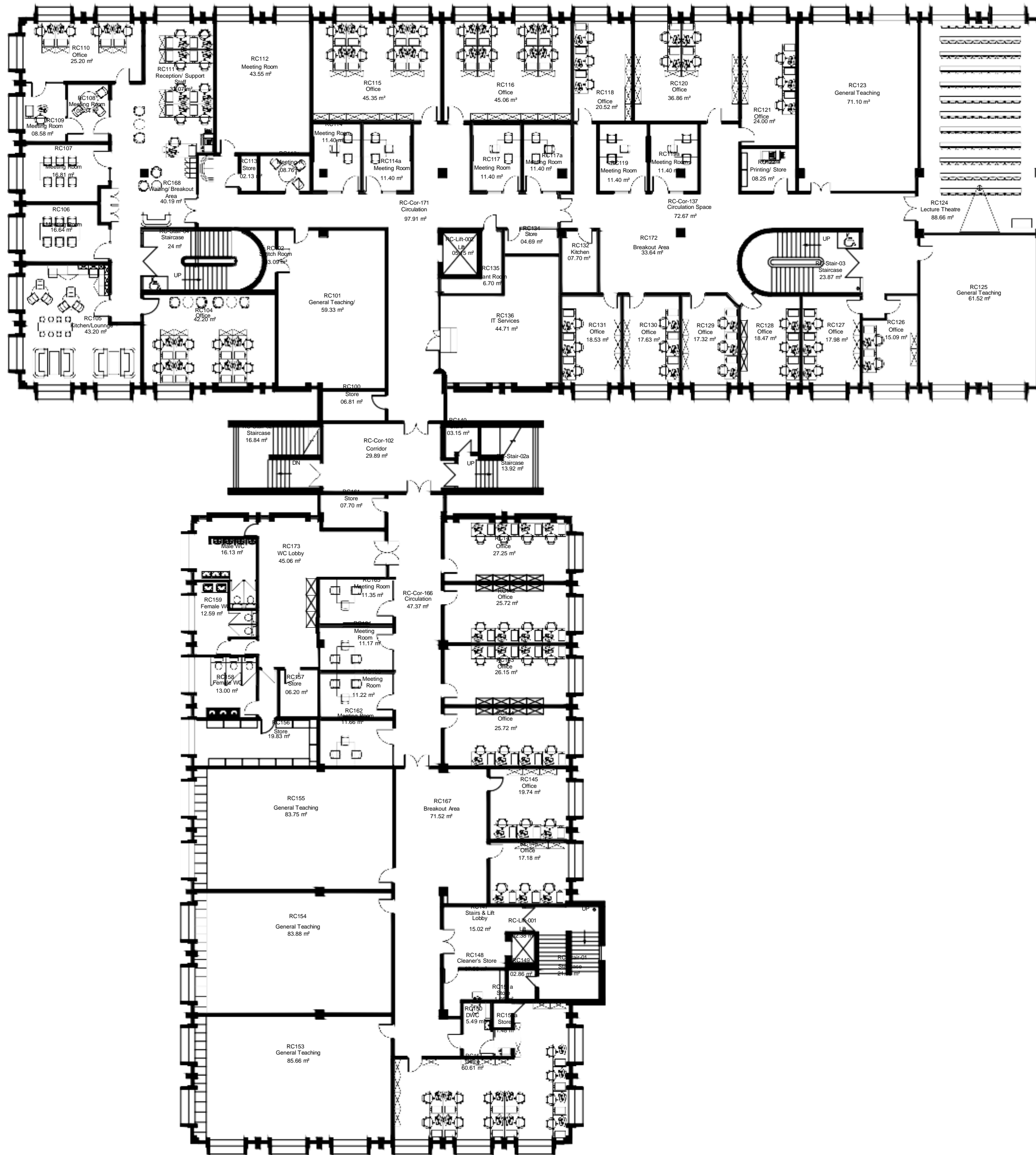

First Floor Plan

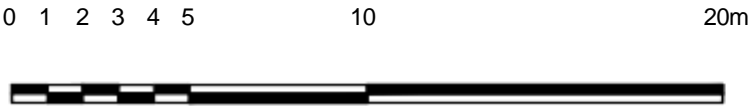

NOTES

This Drawing Is The Copyright Of Coventry University Estates Department & Must Not Be Reproduced Without Their Permission. Figured Dimensions Must Be Taken In Preference To Scaled Dimensions & All Dimensions Must Be Verified On Site Prior To Commencing Any Works.



NOTE

Gross Internal Area	2223.25 m²
Gross External Area	2387.92 m²

B	08/12/2022	Alterations to RC105 and general furniture layout
A	16/03/2018	Drawing amended to match as built floor plan
Rev.	Date	Amendment



Estates Department
Priory Street, Coventry
CV1 5FB
Tel: 024 76887688
Fax: 024 76887336

CURRENT STATUS:
RECORD DRAWING

PROJECT:
**FACULTY OF HEALTH & LIFE SCIENCES
RICHARD CROSSMAN BUILDING**

TITLE:
AS BUILT FIRST FLOOR PLAN

DRAWN: EM	CHKD HS	DATE 02/03/2018
SCALE: 1:200 @ A2	DRAWING No. RC001-COV-00-01-M2-A	REV. B

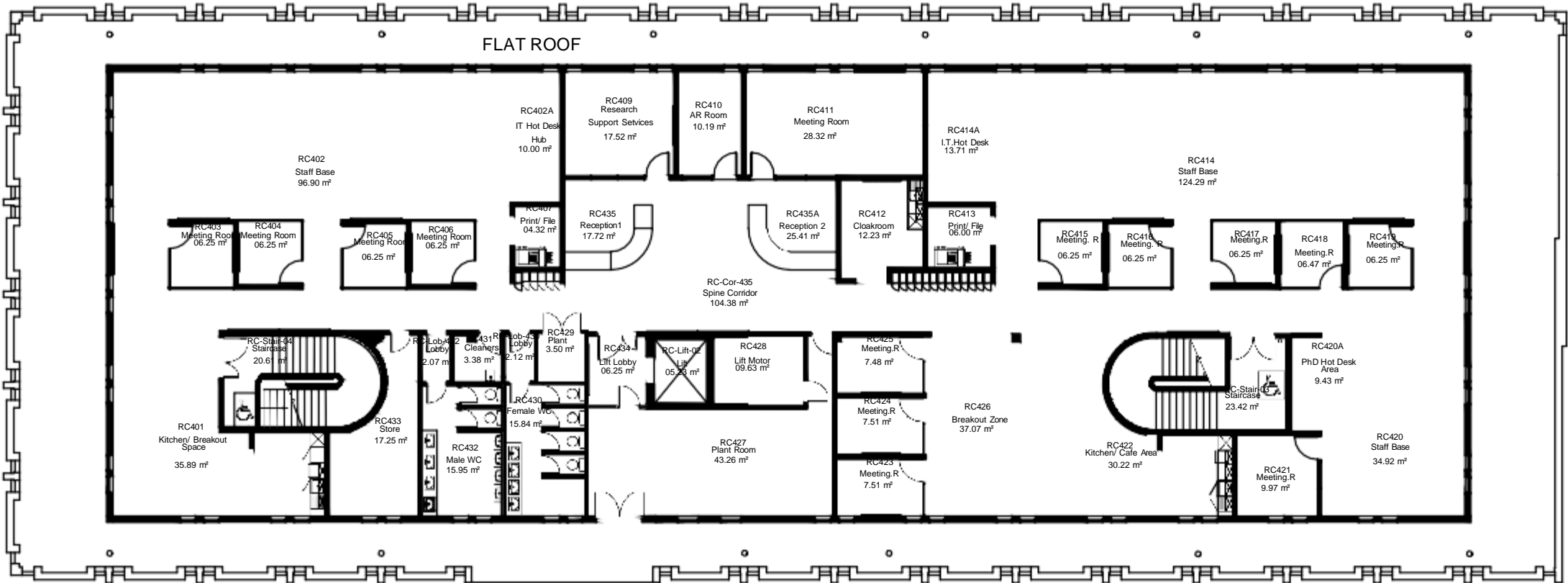

Fourth Floor Plan

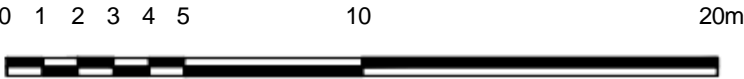

NOTES

This Drawing Is The Copyright Of Coventry University Estates Department & Must Not Be Reproduced Without Their Permission. Figured Dimensions Must Be Taken In Preference To Scaled Dimensions & All Dimensions Must Be Verified On Site Prior To Commencing Any Works.



NOTE

Gross Internal Area	970.06 m²
Gross External Area	1011.94 m²

A	06/03/2018	Drawing amended to match as built floor plan
Rev.	Date	Amendment



Estates Department
Priory Street, Coventry
CV1 5FB
Tel: 024 76887688
Fax: 024 76887336

CURRENT STATUS:
RECORD DRAWING

PROJECT:
**FACULTY OF HEALTH & LIFE SCIENCES
RICHARD CROSSMAN BUILDING**

TITLE:
AS BUILT FOURTH FLOOR PLAN

DRAWN: EM	CHKD HS	DATE 06/03/2018
SCALE: 1:200 @ A2	DRAWING No. RC001-COV-00-04-M2-A	REV. 0000

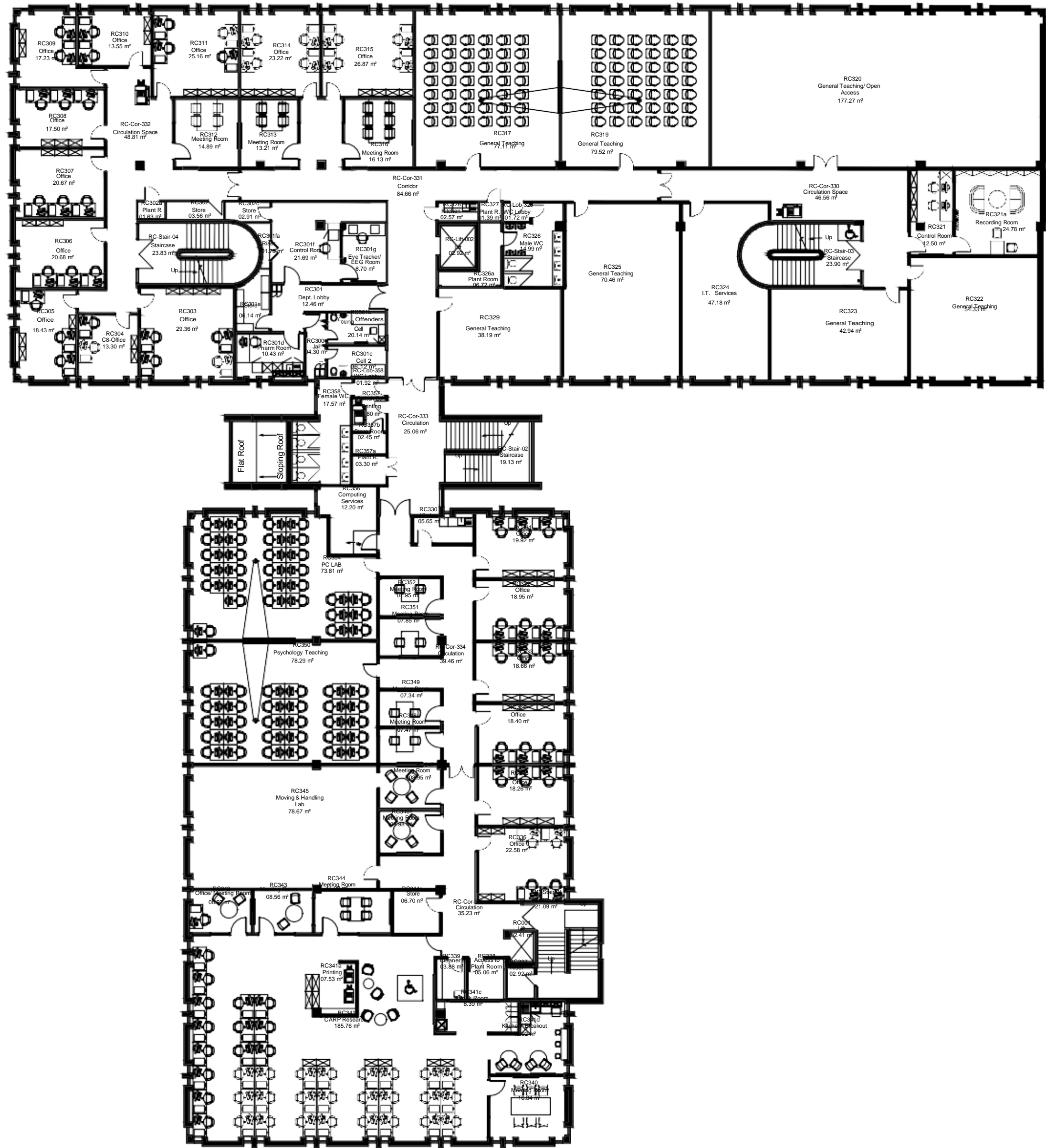

Third Floor Plan

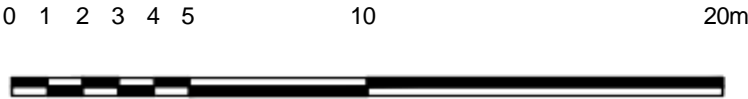

NOTES

This Drawing Is The Copyright Of Coventry University Estates Department & Must Not Be Reproduced Without Their Permission. Figured Dimensions Must Be Taken In Preference To Scaled Dimensions & All Dimensions Must Be Verified On Site Prior To Commencing Any Works.



NOTE	
Gross Internal Area	2215.89 m²
Gross External Area	2310.25 m²

A	09/12/2022	Drawing amended to as fitted Layout
A	28/02/2018	Drawing amended to match as built floor plan
Rev.	Date	Amendment



Estates Department
Priory Street, Coventry
CV1 5FB
Tel: 024 76887688
Fax: 024 76887336

CURRENT STATUS:
RECORD DRAWING

PROJECT:
**FACULTY OF HEALTH & LIFE SCIENCES
RICHARD CROSSMAN BUILDING**

TITLE:
AS BUILT THIRD FLOOR PLAN

DRAWN:	EM	CHKD:	HS	DATE:	05/03/2018
SCALE:	1:200 @ A2	DRAWING No.	RC001-COV-00-03-M2-A	REV.	B