

Student Centre  
Ground Floor Plan

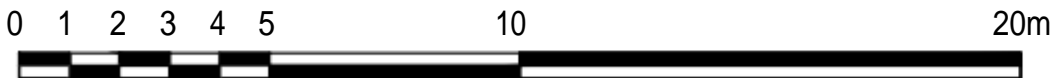

NOTES

This Drawing is The Copyright Of Coventry University  
Estates Department & Must Not Be Reproduced  
Without Their Permission. Figured Dimensions Must Be  
Taken in Preference To Scaled Dimensions & All  
Dimensions Must Be Verified On Site Prior To  
Commencing Any Works.

|                              |            |
|------------------------------|------------|
| GIA<br>(Gross Internal Area) | 1377.02 m² |
| GEA<br>(Gross External Area) | 1436.81 m² |
| NIA<br>(Net Internal Area)   | / m²       |

|      |            |  |
|------|------------|--|
| B    | 04/02/2021 | Corridor numbers changed                     |
| A    | 11/06/2018 | Drawing amended to match as built floor plan |
| Rev. | Date       | Amendment                                    |

Estates Department  
Priority Street, Coventry  
CV1 5PB  
Tel: 024 76887688  
Fax: 024 76887336

|                            |                      |            |
|----------------------------|----------------------|------------|
| CURRENT STATUS             |                      |            |
| RECORD DRAWING             |                      |            |
| PROJECT                    |                      |            |
| STUDENT CENTRE BUILDING    |                      |            |
| TITLE                      |                      |            |
| AS BUILT GROUND FLOOR PLAN |                      |            |
| DRAWN                      | CHKD                 | DATE       |
| EM                         | HS                   | 04/02/2021 |
| SCALE                      | DRAWING No.          | REV.       |
| 1/100 @ A1                 | SC001-COV-00-GF-M2-A | B          |

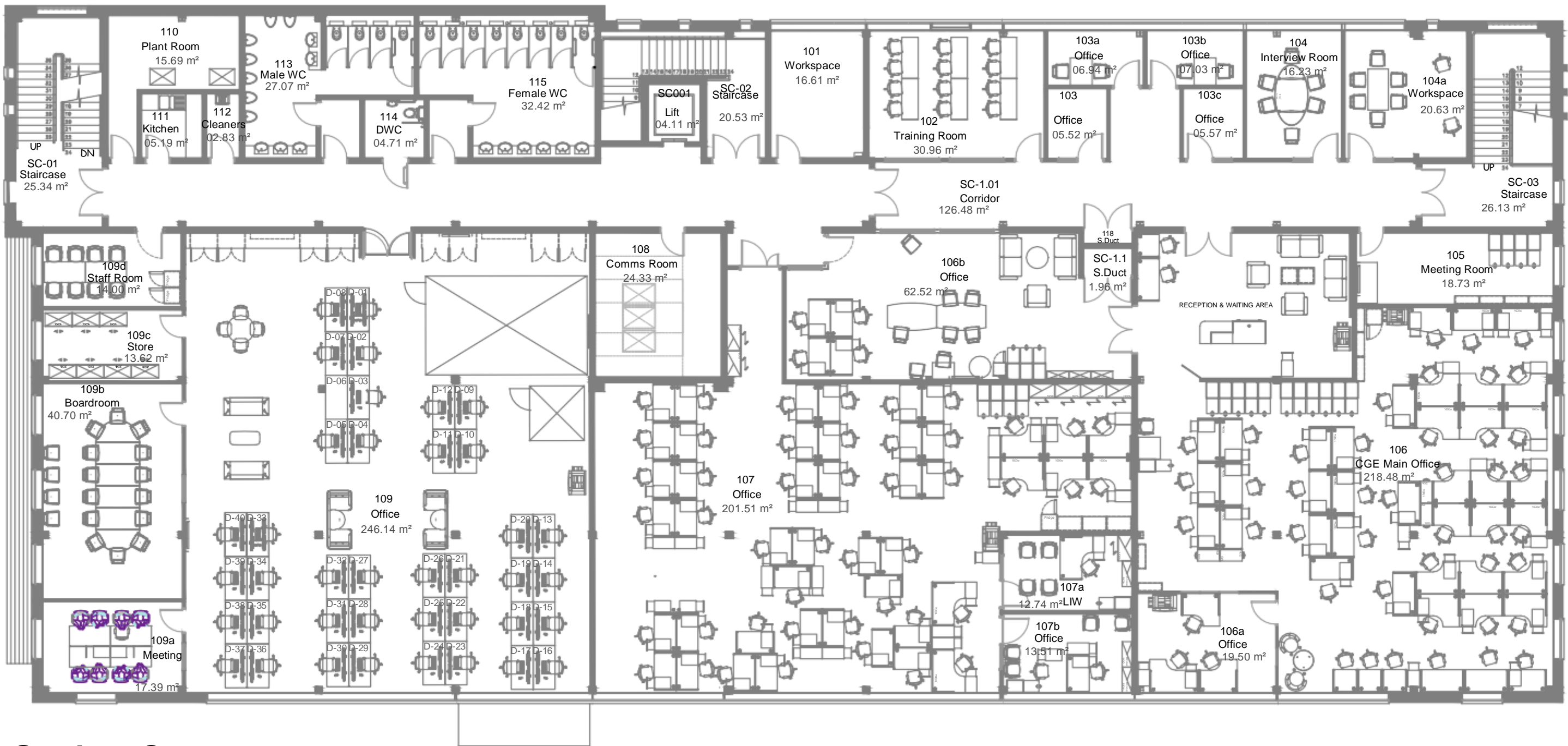

Student Centre  
First Floor Plan

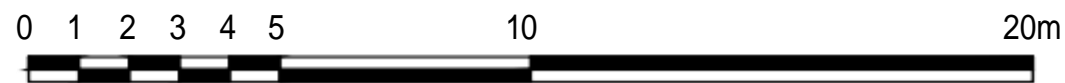

NOTES

This Drawing Is The Copyright Of Coventry University  
Estates Department & Must Not Be Reproduced  
Without Their Permission. Figured Dimensions Must Be  
Taken In Preference To Scaled Dimensions & All  
Dimensions Must Be Verified On Site Prior To  
Commencing Any Works.

|                              |                        |
|------------------------------|------------------------|
| GIA<br>(gross Internal Area) | 1353.75 m <sup>2</sup> |
| GEA<br>(gross External Area) | 1413.92 m <sup>2</sup> |
| NIA<br>(Net Internal Area)   | / m <sup>2</sup>       |



|      |            |   |
|------|------------|---|
| B    | 30/09/2022 | Space change - Room 109 created with Bookable desks |
| A    | 11/06/2018 | Drawing amended to match as built floor plan        |
| Rev. | Date       | Amendment   |



Estates Department  
Priority Street, Coventry  
CV1 5FB  
Tel: 024 76887688  
Fax: 024 76887336

|                           |                                     |                    |
|---------------------------|-------------------------------------|--------------------|
| CURRENT STATUS            |                                     |                    |
| RECORD DRAWING            |                                     |                    |
| PROJECT                   |                                     |                    |
| STUDENT CENTRE BUILDING   |                                     |                    |
| TITLE                     |                                     |                    |
| AS BUILT FIRST FLOOR PLAN |                                     |                    |
| DRAWN                     | CH/D<br>HS                          | DATE<br>11/06/2018 |
| SCALE<br>1/100 @ A1       | DRAWING No.<br>SC001-COV-00-01-M2-A | REV.<br>B          |

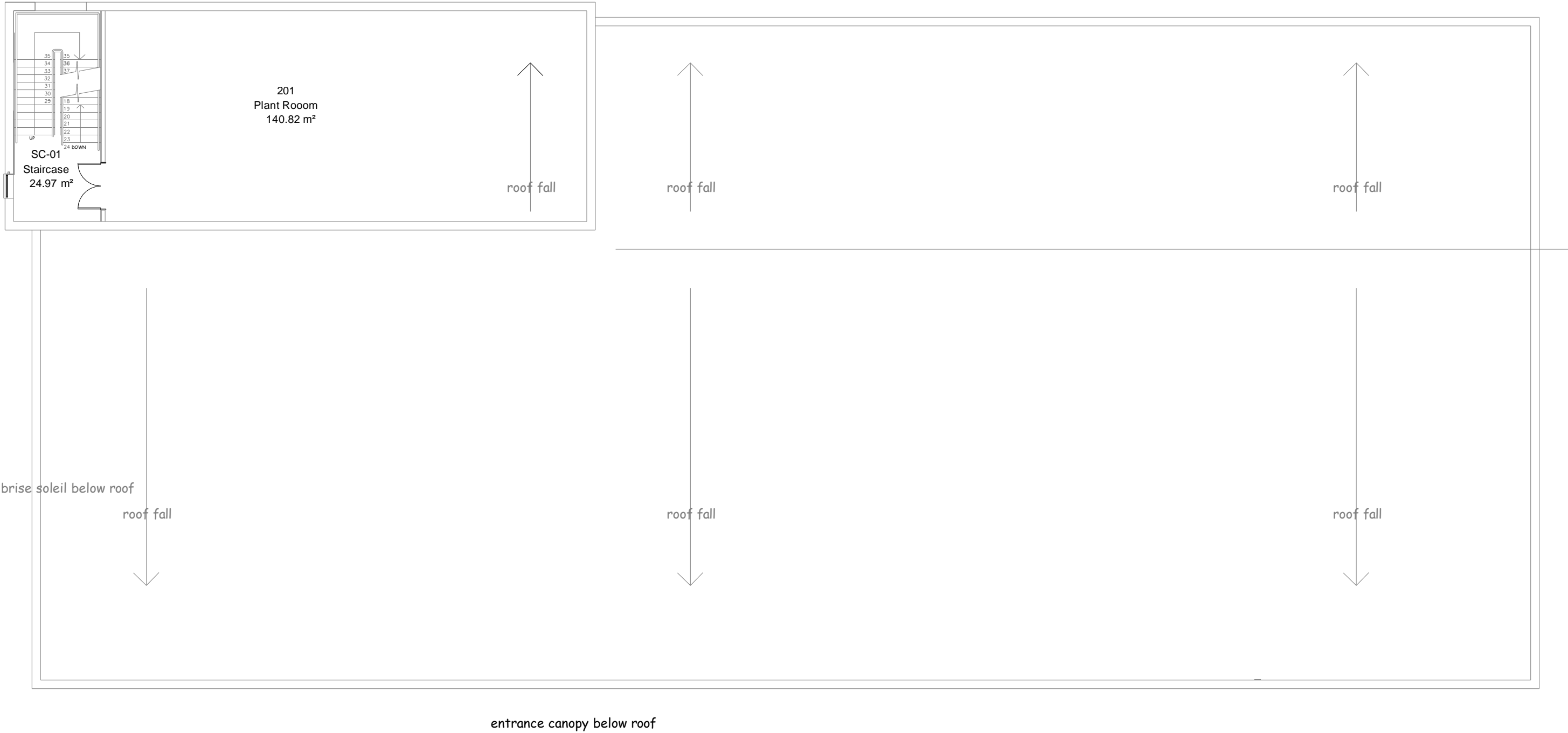

Roof Plan

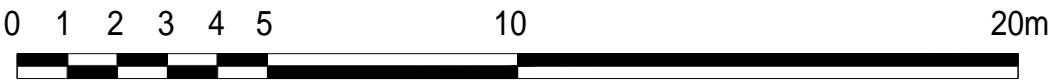

NOTES

This Drawing Is The Copyright Of Coventry University  
Estates Department & Must Not Be Reproduced  
Without Their Permission. Figured Dimensions Must Be  
Taken In Preference To Scaled Dimensions & All  
Dimensions Must Be Verified On Site Prior To  
Commencing Any Works.

|                              |           |
|------------------------------|-----------|
| GIA<br>(gross Internal Area) | 166.04 m² |
| GEA<br>(gross External Area) | 184.93 m² |
| NIA<br>(Net Internal Area)   | / m²      |



|      |            |  |
|------|------------|--|
| A    | 11/06/2018 | Drawing amended to match as built floor plan |
| Rev. | Date       | Amendment                                    |



Estates Department  
Priority Street, Coventry  
CV1 5FB  
Tel: 024 76887688  
Fax: 024 76887336

|                         |                     |            |
|-------------------------|---------------------|------------|
| CURRENT STATUS          |                     |            |
| RECORD DRAWING          |                     |            |
| PROJECT                 |                     |            |
| STUDENT CENTRE BUILDING |                     |            |
| TITLE                   |                     |            |
| AS BUILT ROOF PLAN      |                     |            |
| DRAWN                   | CHKD                | DATE       |
| EM                      | HS                  | 11/06/2018 |
| SCALE                   | DRAWING No.         | REV.       |
| 1/100 @ A1              | SC001-COV-00-R-M2-A | 0000       |